

- INQUIRY
 ORDER

**Sautter Lift Components
GmbH**
Remsstraße 2
70806 Kornwestheim, Germany
Tel.: 07154 – 9996-0
Fax: 07154 – 9996-501
Email: sales@slc-liftco.com

Order No.:

Customer:

Delivery address:

Cust. Order No.:

Site Reference

Comm No.:

Contact person:

Date:

Required date:

INSTANTANEOUS SAFETY GEAR RF

Quantity:

1. Technical Data

Tripping speed v_a : _____ m/s

Total mass P+Q: _____ kg

Guide rail head 5mm 8mm 9mm 10mm 16mm

thickness: 16mm 19mm 28,6mm 31,75m

2. Selection

Miscellaneous:

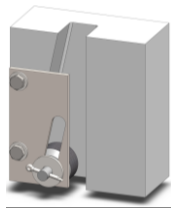

Type: RF0012

| | | |
|-----|----------|----------|
| 5mm | 0.20 m/s | 1.262 kg |
| | 0.50 m/s | 1.167 kg |
| | 0.80 m/s | 1.025 kg |
| | 1.00 m/s | 921 kg |



Type: RF0011

| | | |
|-----|----------|----------|
| 9mm | 0.20 m/s | 2.264 kg |
| | 0.50 m/s | 2.095 kg |
| | 0.80 m/s | 1.839 kg |
| | 1.00 m/s | 1.652 kg |

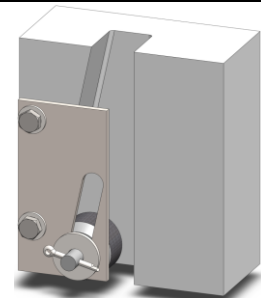

Type: RF0002

| | | |
|--------|----------|----------|
| 9/10mm | 0.50 m/s | 3.264 kg |
| | 0.80 m/s | 2.865 kg |
| | 1.00 m/s | 2.574 kg |
| | 1.65 m/s | 1.734 kg |

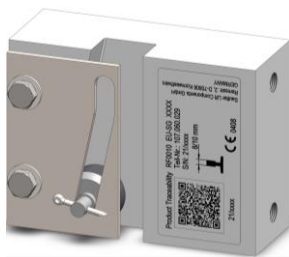

Type: RF0010

| | | |
|------|----------|----------|
| 8mm | 0.20 m/s | 2.376 kg |
| | 0.50 m/s | 2.198 kg |
| | 1.00 m/s | 1.734 kg |
| 9mm | 0.20 m/s | 2.046 kg |
| | 0.50 m/s | 1.893 kg |
| | 1.00 m/s | 1.493 kg |
| 10mm | 0.20 m/s | 2.887 kg |
| | 0.50 m/s | 2.670 kg |
| | 1.00 m/s | 2.106 kg |
| 16mm | 0.20 m/s | 3.777 kg |
| | 0.50 m/s | 3.494 kg |
| | 1.00 m/s | 2.756 kg |

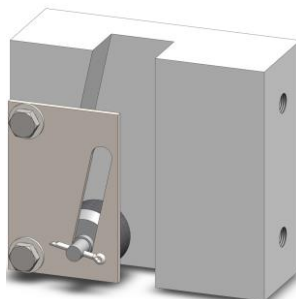

Type: RF0001

| | | |
|------|----------|----------|
| 16mm | 0.50 m/s | 8.891 kg |
| | 0.80 m/s | 7.804 kg |
| | 1.00 m/s | 7.012 kg |
| | 1.65 m/s | 4.724 kg |



Type: RF0003

| | | |
|------------|----------|-----------|
| 16-19 | 0.50 m/s | 14.462 kg |
| | 0.80 m/s | 12.694 kg |
| | 1.00 m/s | 11.407 kg |
| | 1.65 m/s | 7.681 kg |
| 28,6-31,75 | 0.50 m/s | 13.338 kg |
| | 0.80 m/s | 11.708 kg |
| | 1.00 m/s | 10.521 kg |
| | 1.65 m/s | 7.084 kg |